

**CENTRE FOR RESEARCH IN EDUCATION & LEADERSHIP**

**CRE!**

**CAREER CONNECT**

## **WHO WE ARE ?**

**CREL (Centre for Research in Education and Leadership) is a platform that aims to be a pioneer in the field of research in education and leadership, drawing ideas and inspiration from relevant research works from across the globe to enhance students' understanding of life and education.**

## **WHAT WE DO ?**

CREL

**CREL Career Connect is a well researched programme designed to strike a balance between the regular academics taught in schools and the world of work. Our programme offers learning experiences related to different careers for students in real time, as well as adding values that regulate an individual towards a better life in schools, colleges, and thereafter.**



## WHO IS IT FOR ?

The programme is for students from grade 9 up until post graduation to make better and more informed subject choices in grade 11, as well as choosing the right graduation and post graduation course in college for an effective transition to the workplace.



## **WHY CHOOSE US ?**

We do not limit ourselves in providing just career guidance, we go beyond by aiming to instill in our students the essential values and help in forming necessary habits which will help them not only in their career but life as well.

Our learning model is based on experiential learning through real-world experiences as well as stimulating workbook activities.

**HONESTY**

**EQUALITY**

**RESILIENCE**

**GRATITUDE**

**HUMILITY**

**KINDNESS**

**FORGIVENESS**

**COURAGE**

**EMPATHY**

**INTEGRITY**

**COMPASSION**

**WHAT'S YOURS?**

## **HOW WE DO ?**

At CREL Career Connect, we believe in a structured progression for our students, in which we provide our unique curriculum in the following stages.

# THE STAGES:

## STAGE 1

NOVICE - GRADES 9 & 10

## STAGE 2

EXPLORER - GRADES 11  
& 12

CREL

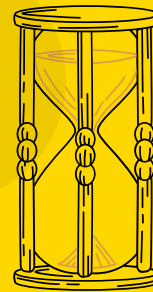

## STAGE 3

CONVERSANT - GRADUATE

## STAGE 4

CLINICAL - POSTGRADUATE

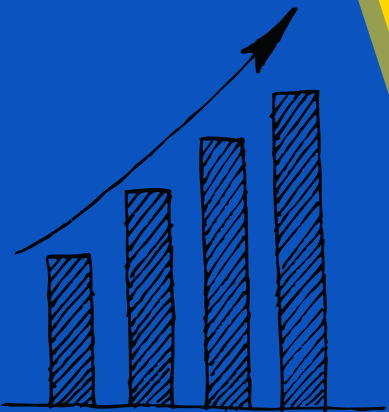

## THE STAGES IN DETAIL:

There are four stages for the students to experience different careers through CREL Career Connect, which are:



### STAGE 1 - NOVICE

The novice stage is for students in grades 9 and 10, where they are expected to gain a basic understanding of the different industries with a skill set that is not yet developed.



### STAGE 2 - EXPLORER

The explorer stage is for students in grades 11 and 12, where they are expected to identify their interests and explore careers that are more specific, with a skill set that is still in the developing stage.



### **STAGE 3 - CONVERSANT**

The conversant stage is for the students who are in their graduation. At this stage, the student is expected to have gained insight into their overall personality and be capable of making better career choices with a skill set that makes them industry ready.



### **STAGE 4 - CLINICAL**

At the post graduation stage, the student is expected to have developed a more advanced skill set and to have precisely chosen a career based on the experiences gathered through the previous stages.

In all stages, the curriculum as well as the career 360 loop (mentioned below) will guide the students to investigate and provide an overall understanding of the different careers, including work culture, pre requisite skills required, future prospects, etc.

## CAREER 360 LOOP:

Each stage comprises experiences that are designed to enhance the learner's understanding of different careers:



**DESK INTERVIEWS**



**INTERNSHIPS**



**WORKSTATION VISITS**



**INTERACTION WITH  
CAREER  
COUNSELLORS**

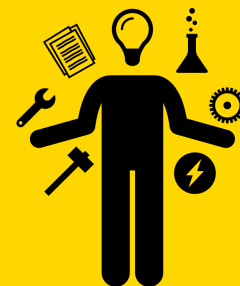

**SKILL BUILDER**



**HANDS ON  
EXPERIENCE AT THE  
SKILL CENTRE**



## **BENEFITS FOR STUDENTS:**

- Witness industrial happenings in real time.
- Guidance by Career counsellors at each stage.
- Guided sessions at learning centres.
- Create career profile.
- Receive certificate upon completion of each stage.
- Receive statement of recommendation letter from industry that students were a part of.
- Make better and more informed subject choices in grade 11 and in college.
- Make relevant connections and relate to the subjects taught.
- Understand work culture, power play, group dynamics and other industry related intricacies.
- Build essential values and life skills.
- Choose a career that suits their interests, skills, values and principles.



**RECOMMENDED**



# OUR KNOWLEDGE SHARING PARTNERS (INDUSTRIES):

Our knowledge sharing partners are from diverse industries, serving customers in India and abroad.



**STARTUPS**

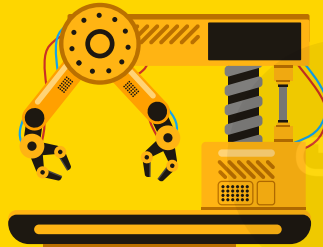

**ROBOTICS**



**BIOMEDICINE**



**AUTOMOBILE**

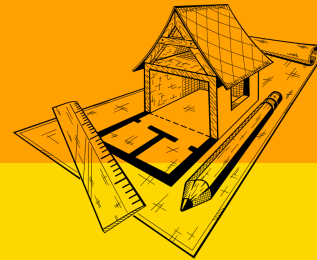

**ARCHITECTURE**

**MEDIA &  
JOURNALISM**



**PHARMACEUTICALS**



**AGRICULTURE**



**FINANCE**



**WANT TO KNOW MORE ABOUT US ?**

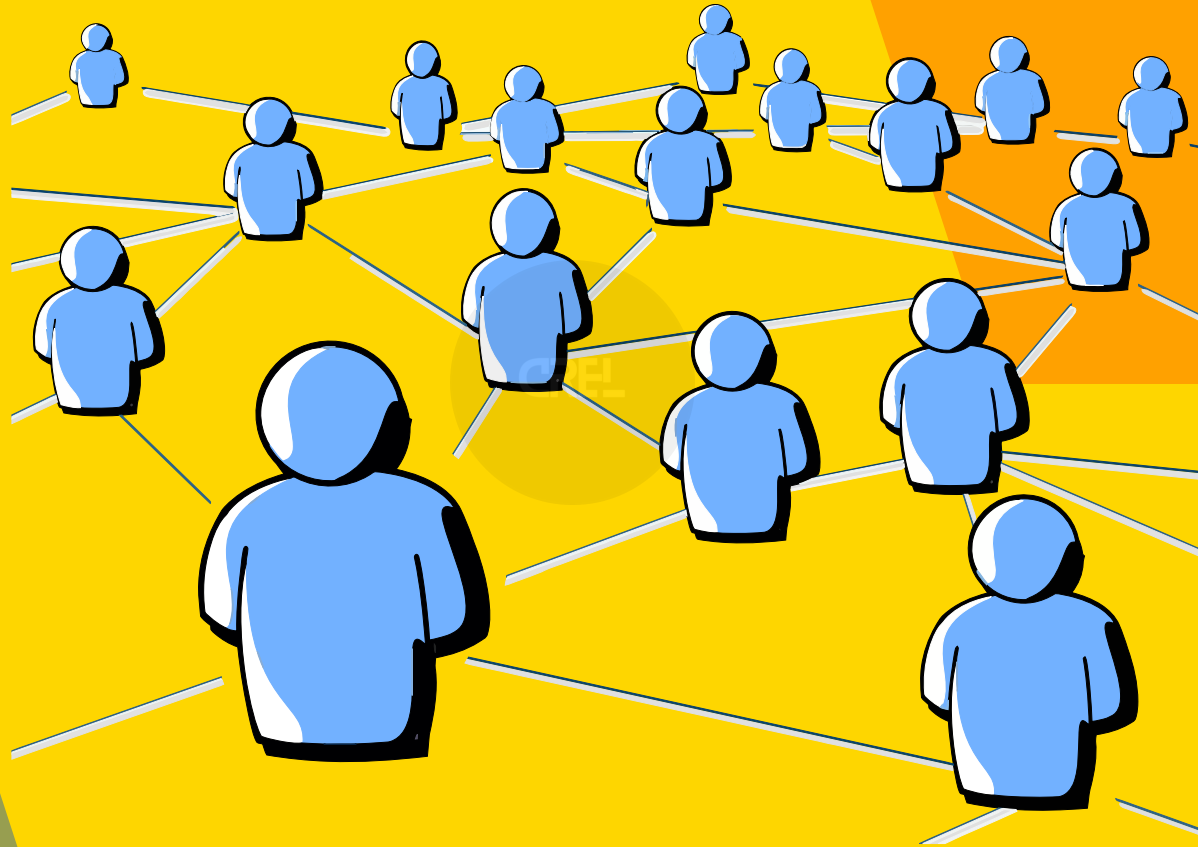

**LET'S CONNECT**

**MOHAMAD YASSER ARAFAT**  
**954 954 5854**  
**YASSER@CREL.CO.IN**  
**WWW.CREL.CO.IN**